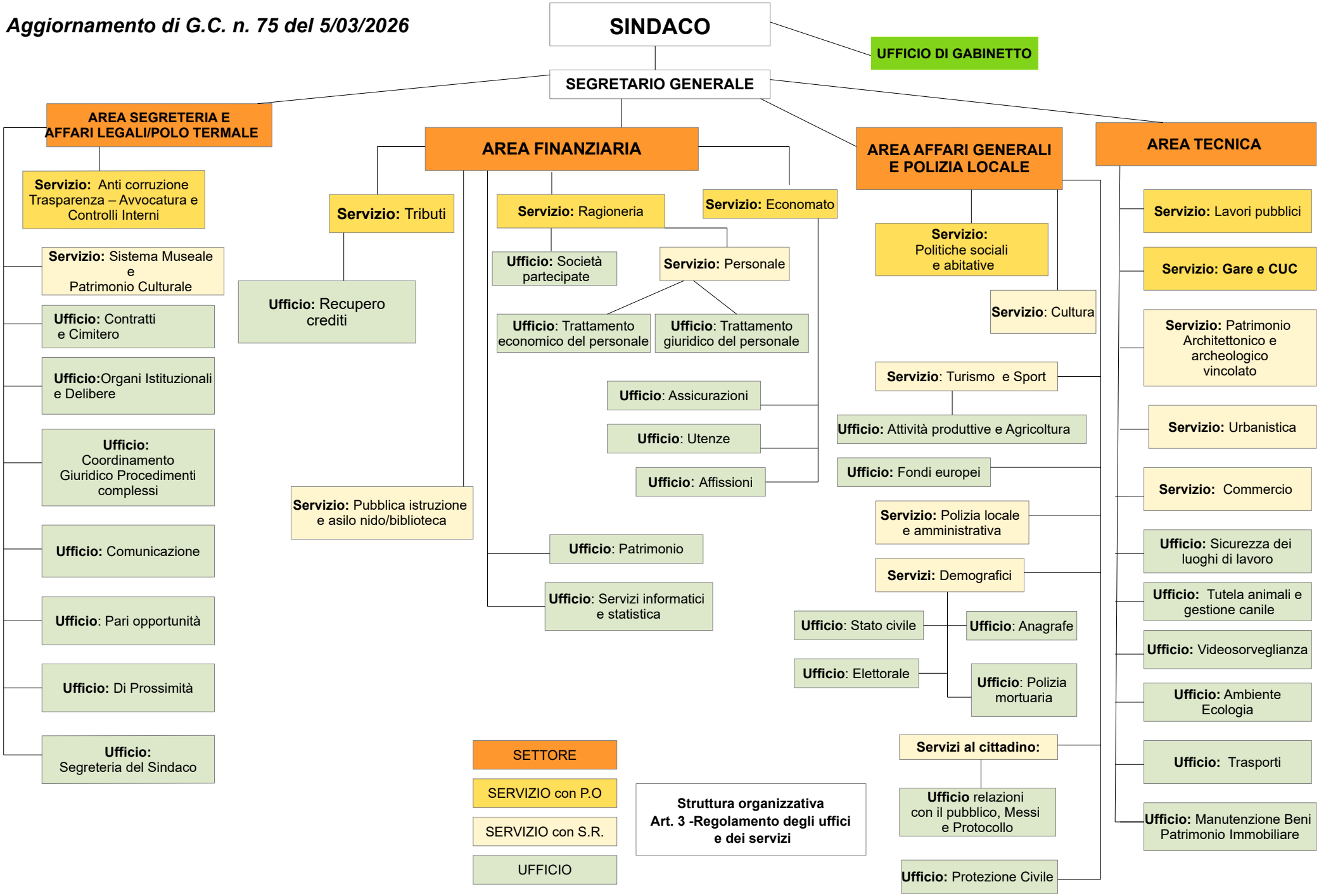Aggiornamento di G.C. n. 75 del 5/03/2026